PL4 LED construction profile 200cm, alu anodized

ARTICLE NUMBER: 8122000

View this product in our webshop

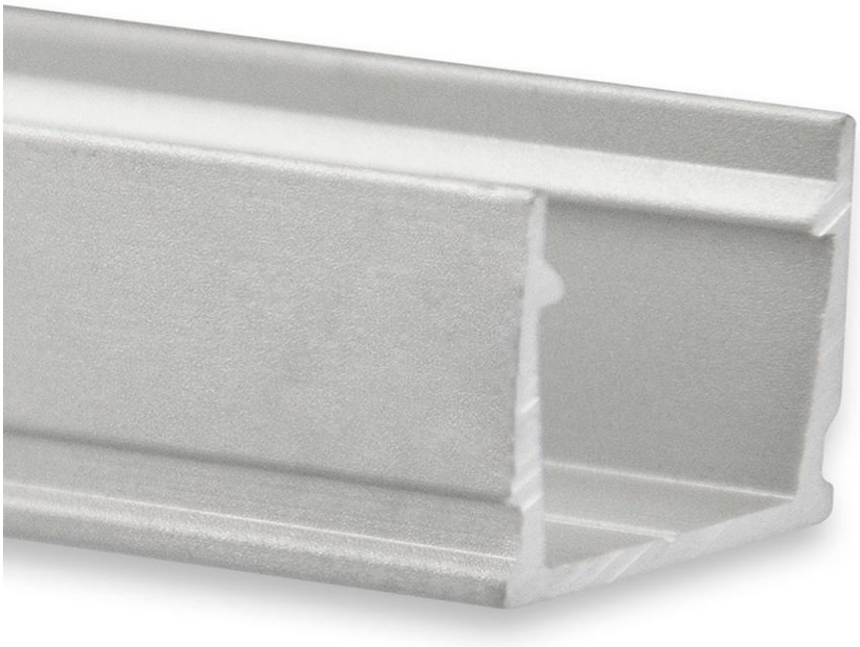

23.11.2026 - Disclaimer: information subject to change.

The PL4 LED profile has a standard length of 200 cm and is suitable for LED strips with a maximum width of 10 mm. The profile has a particularly narrow and flat design and is easy to install on walls, ceilings or furniture. In addition, this profile can also be used as a pendant light, provided you use the right cable suspension.

Features

- Type: Surface
- Max. width LED strip: 10 mm

Technical specifications:

Product Name	PL4 LED construction profile 200cm, alu anodized
Ean	8714984936263
Outer box qty	1st
Colour	Aluminium
Type	Surface mounting profile
Material	Aluminium
Length	2000mm
Length	2 metres
Width	13.4mm
Height	11.46mm
Max. width LED strip	10mm
Warranty	5 years



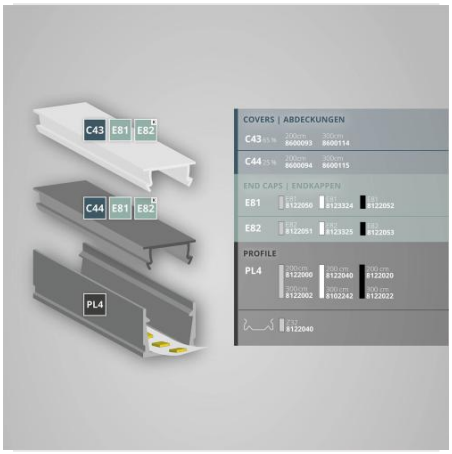

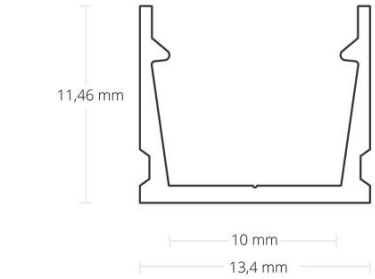

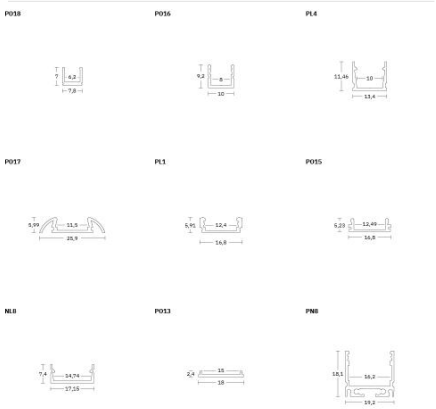



23.11.2026 - Disclaimer: information subject to change.