TBP8 LED drywall profile 200 cm, LED strips max. 11 mm

ARTICLE NUMBER: 8102046

View this product in our webshop

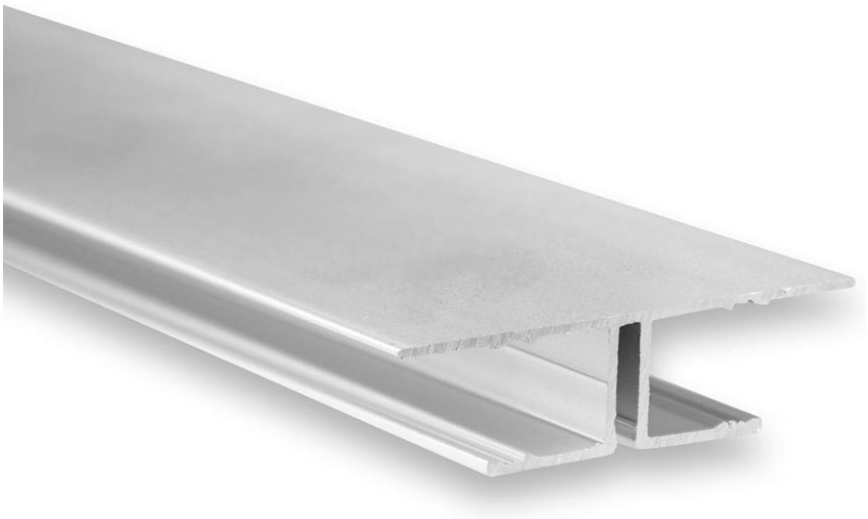

23.11.2026 - Disclaimer: information subject to change.

The TBP8 luminaire module comes in a standard length of 200 cm and is suitable for two LED strips with a maximum width of 11 mm. A complete set consists of two elements, the TBP10 base plate and the TBP8 luminaire module. The TBP8 luminaire module accommodates two LED strips, one per side. It is then connected to the base plate, which is already mounted in the ceiling using the 30 mm wide wings on each side. The result: Durable, indirect LED lighting in the drywall ceiling.

Features

- Type: Drywall
- Max. width LED strip: 11 mm

Technical specifications:

Product Name	TBP8 LED drywall profile 200 cm, LED strips max. 11 mm
Ean	8714984930728
Outer box qty	1st
Colour	Aluminium
Type	Drywall profile
Material	Aluminium
Length	2000mm
Length	2 metres
Width	50.5mm
Height	12.5mm
Max. width LED strip	11mm
Warranty	5 years



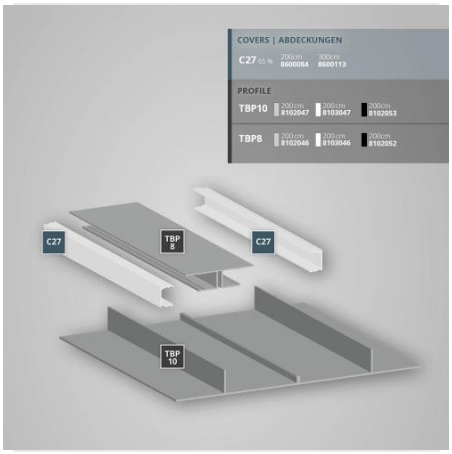

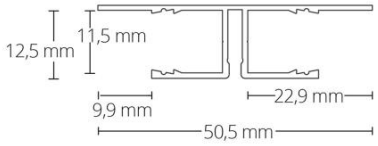

23.11.2026 - Disclaimer: information subject to change.